Alto Sax.

Goldberg Variations #4

J.S.Bach
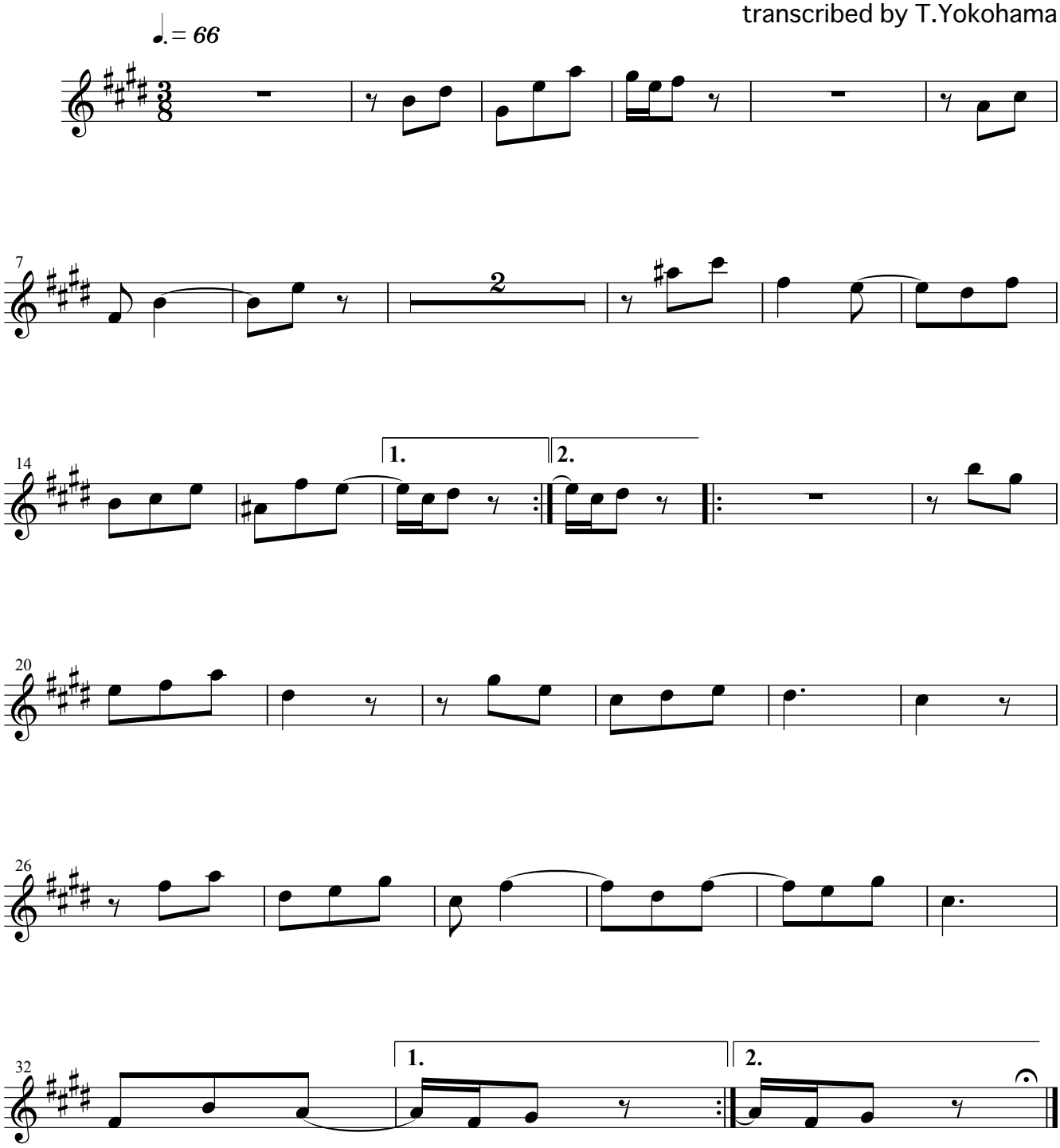
transcribed by T.Yokohama