Clarinet in B♭ 2

Bist du bei mir

Gottfried Heinrich Stölzel
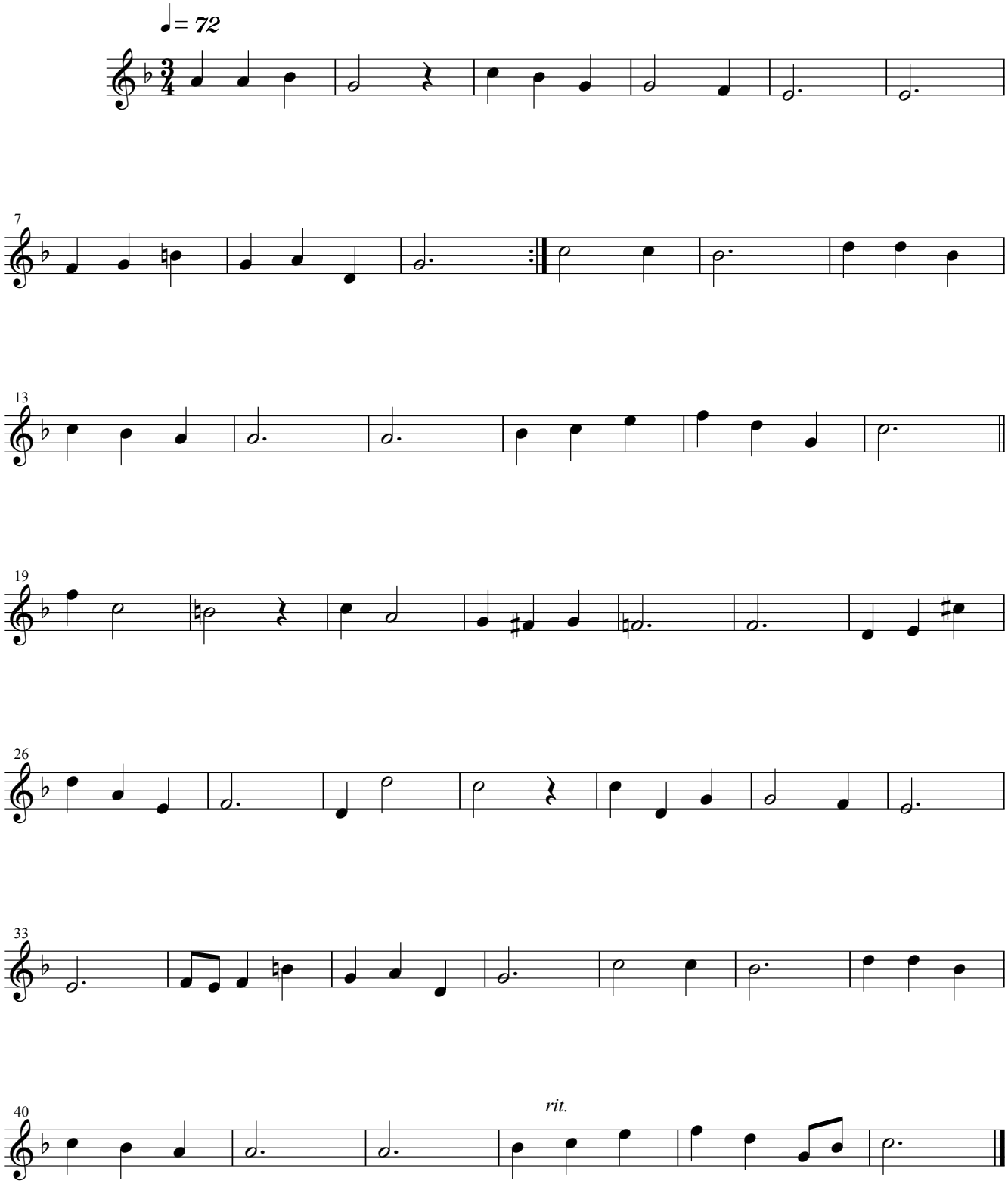
transcribed by T.Yokohama