Clarinet in B♭ 3rd
for Alto Clarinet

Goldberg Variations #4

J.S.Bach
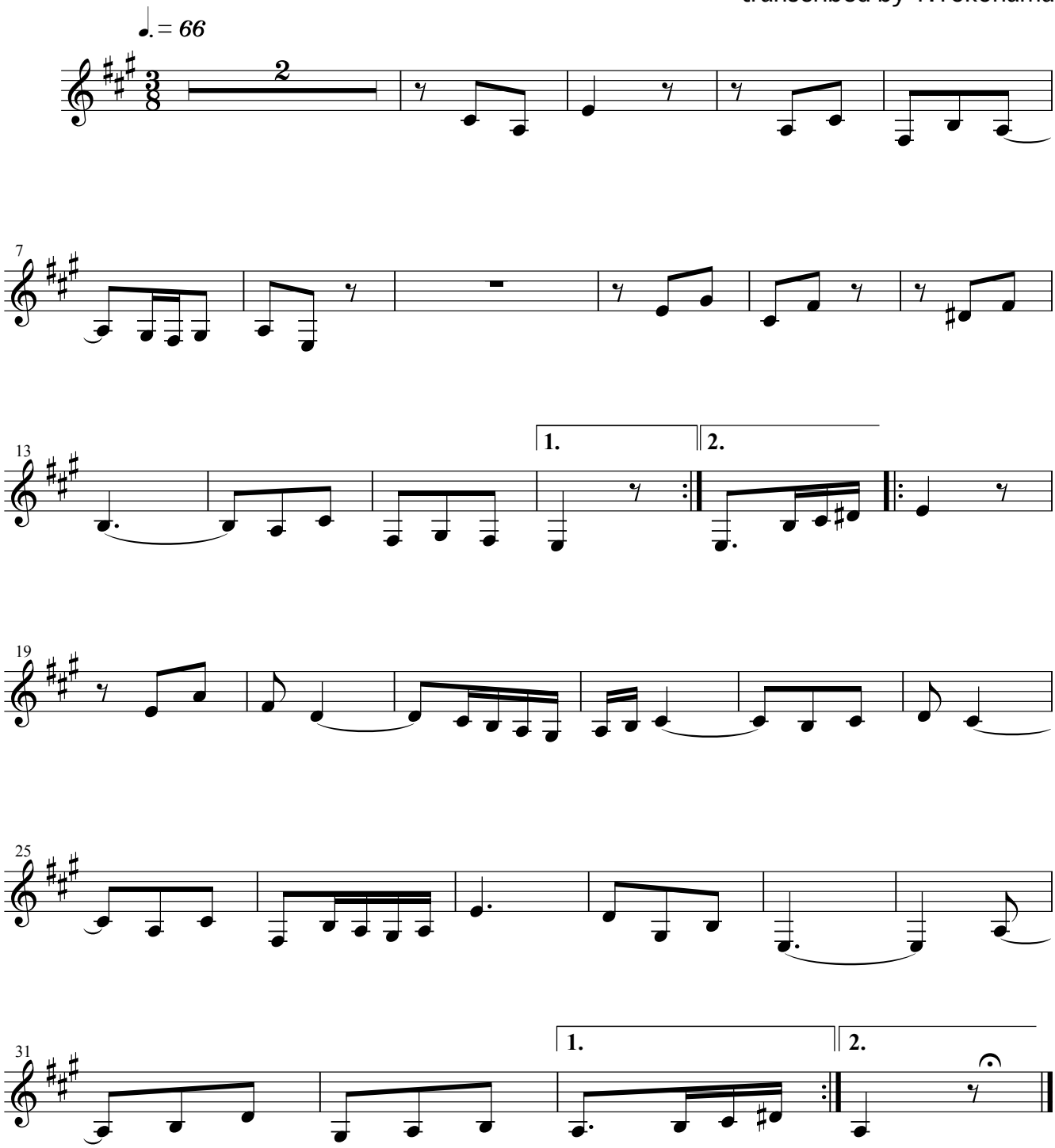
transcribed by T.Yokohama